

Queen Mary Buddy Scheme 2025

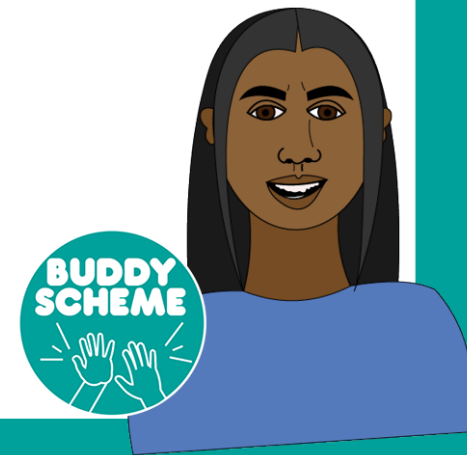



What is a Buddy Scheme Mentor?



What can a Mentor help you with?

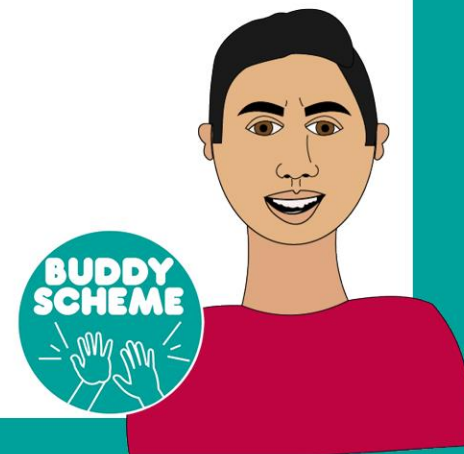

What to expect?



What is beyond the role of Buddy Scheme Mentor?

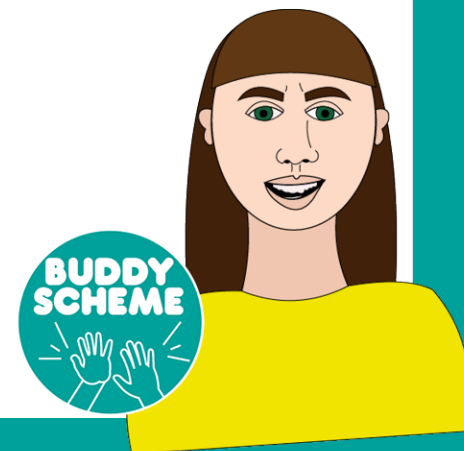

When will I meet my mentor?

- **Buddy Scheme Student transition:** from 15th September – 11th October.
- **Look out for an email sent to your new university email address from your mentor:** your mentor will email you individually first, to say hello.
- Then your mentor will arrange a time, date and place to meet up and meet each other.

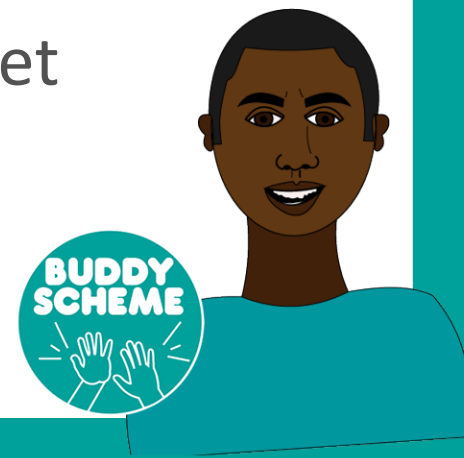

How do I sign up?

- You can sign up on the Queen Mary MyQMUL webpages:

<http://my.qmul.ac.uk/buddyscheme/i-want-a-buddy/>



OR

- You can send me an email requesting to be matched with a buddy at:

buddyscheme@qmul.ac.uk

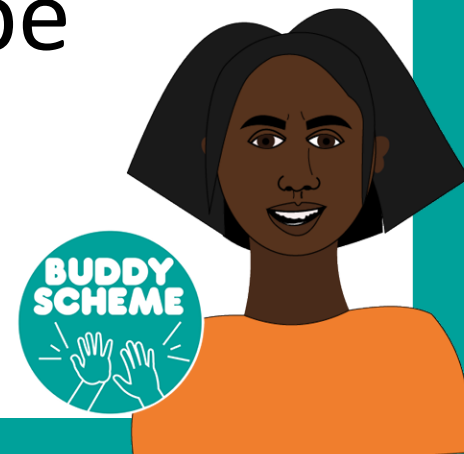

ANY QUESTIONS?



THANK YOU !

