

# Rheumatology and Dermatology

A Clinical Atlas

# **RHEUMATOLOGY**

# Rheumatoid hands



# Gouty Tophi



# Butterfly rash of SLE



# Erythema Nodosum



# Scleroderma

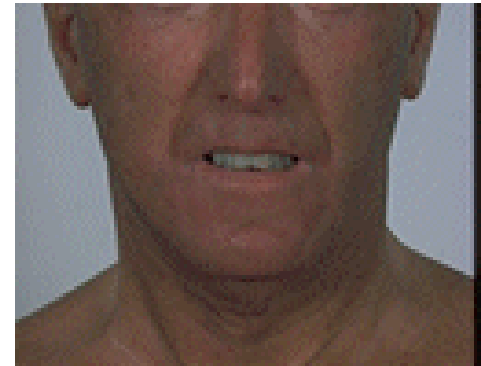

# **DERMATOLOGY**



# Psoriasis



# Psoriasis



# Onycholysis and nail pitting

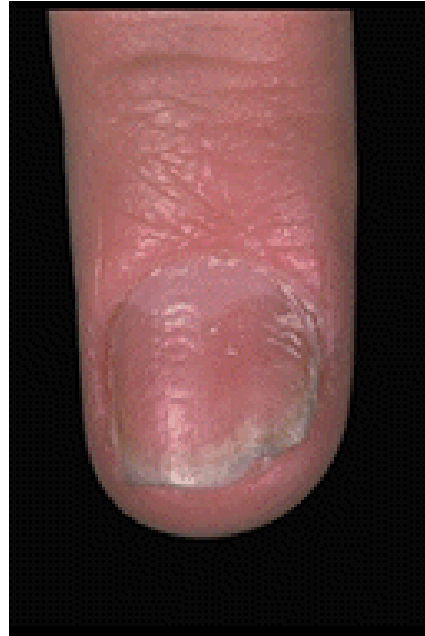

# Yellow nail syndrome



# Vitiligo



# The Koebner phenomenon



# Alopecia Areata



# Bullous pemphigoid





# Pemphigus

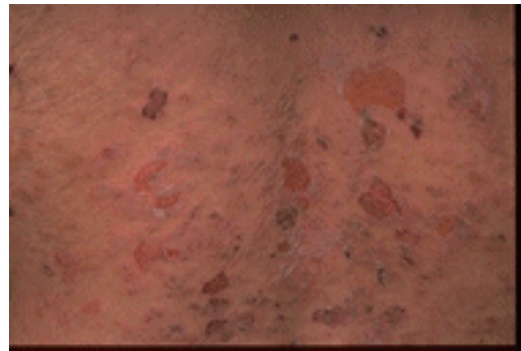
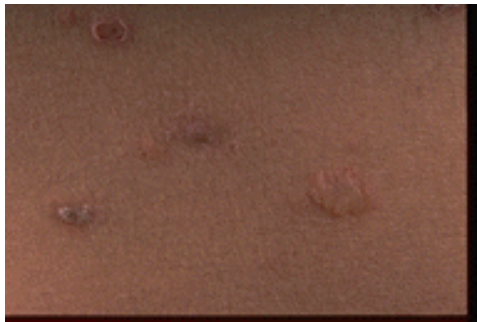

# Dermatitis herpetiformis

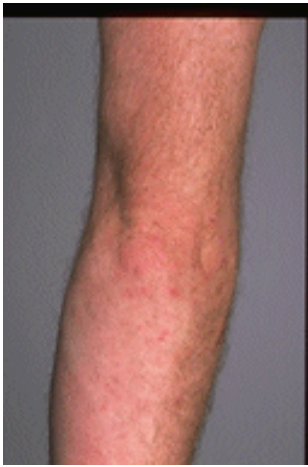

# Dermatomyositis

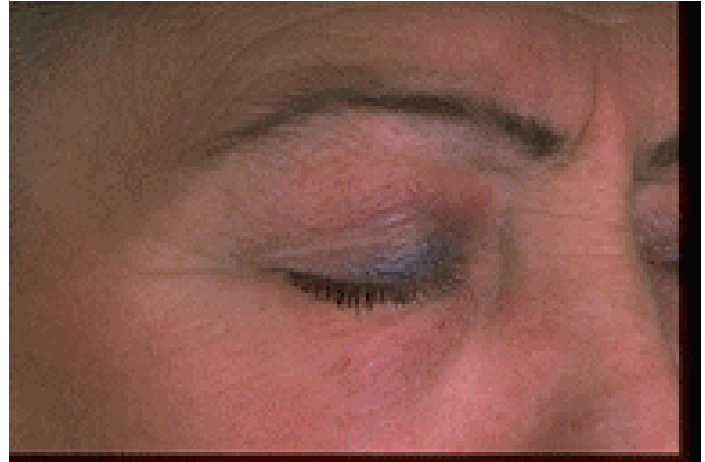

# Morphoea



# Toxic erythema



# Erythema multiforme



# Stevens Johnson syndrome



# Scalded skin syndrome





# Urticaria and dermographism

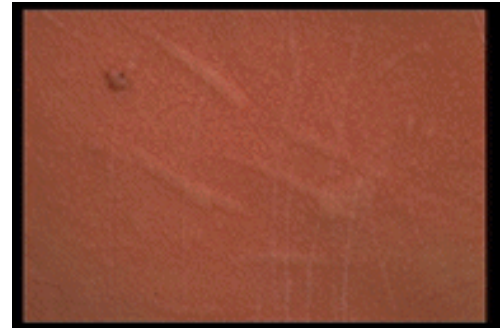

# Actinic keratoses

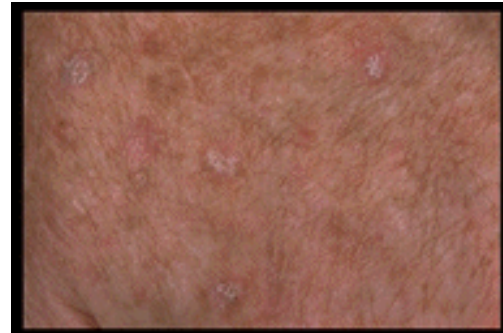
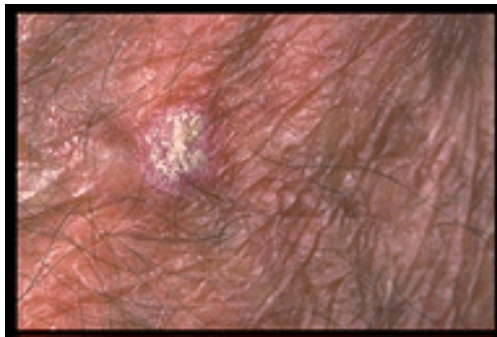
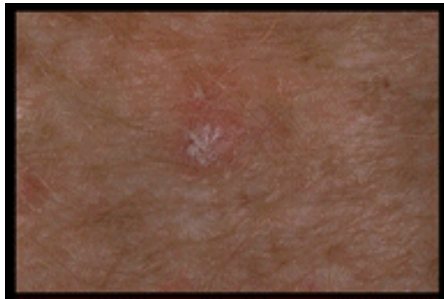

# Bowens disease



# Squamous cell carcinoma

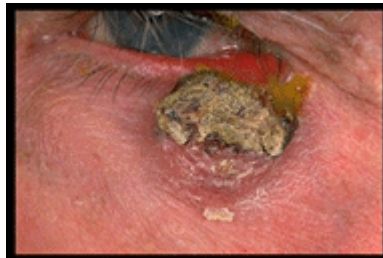
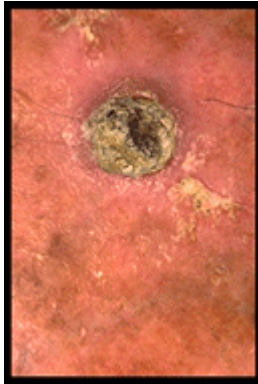

# Keratocanthoma



# Basal cell carcinoma

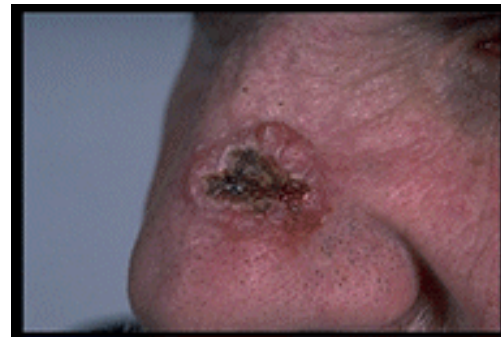

# Malignant melanoma

