

Abdominal Examination

A Clinical Atlas

Hands and upper limbs

Palmar erythema



Dupuytren's Contracture



Dupuytren's Contracture



Clubbing



Leuconychia



Koilonychia



AV fistula



Face and neck

Jaundiced sclera



Xanthelasma



Corneal Arcus

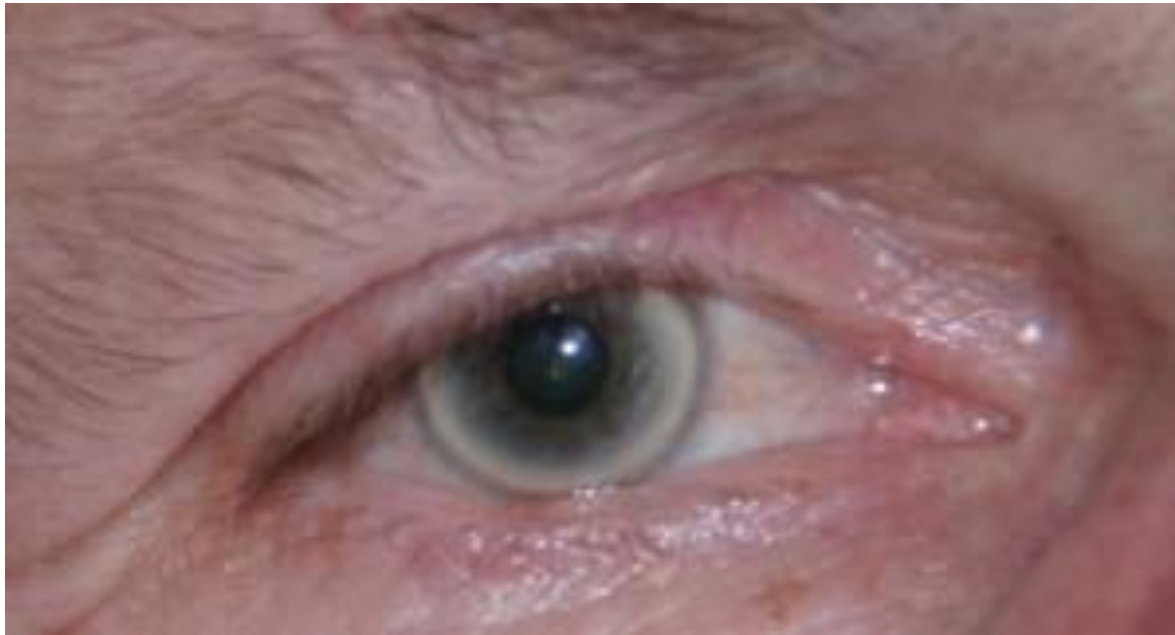

Apthous ulceration



Angular cheilitis



Oral telangiectasia



Reproduced with permission from: Images of Memorable Cases: Cases 115 & 116, <http://cnx.org/content/m15016/1.3/> Author Herbert L. Fred, MD and Hendrik A. van Dijk

Oral candida

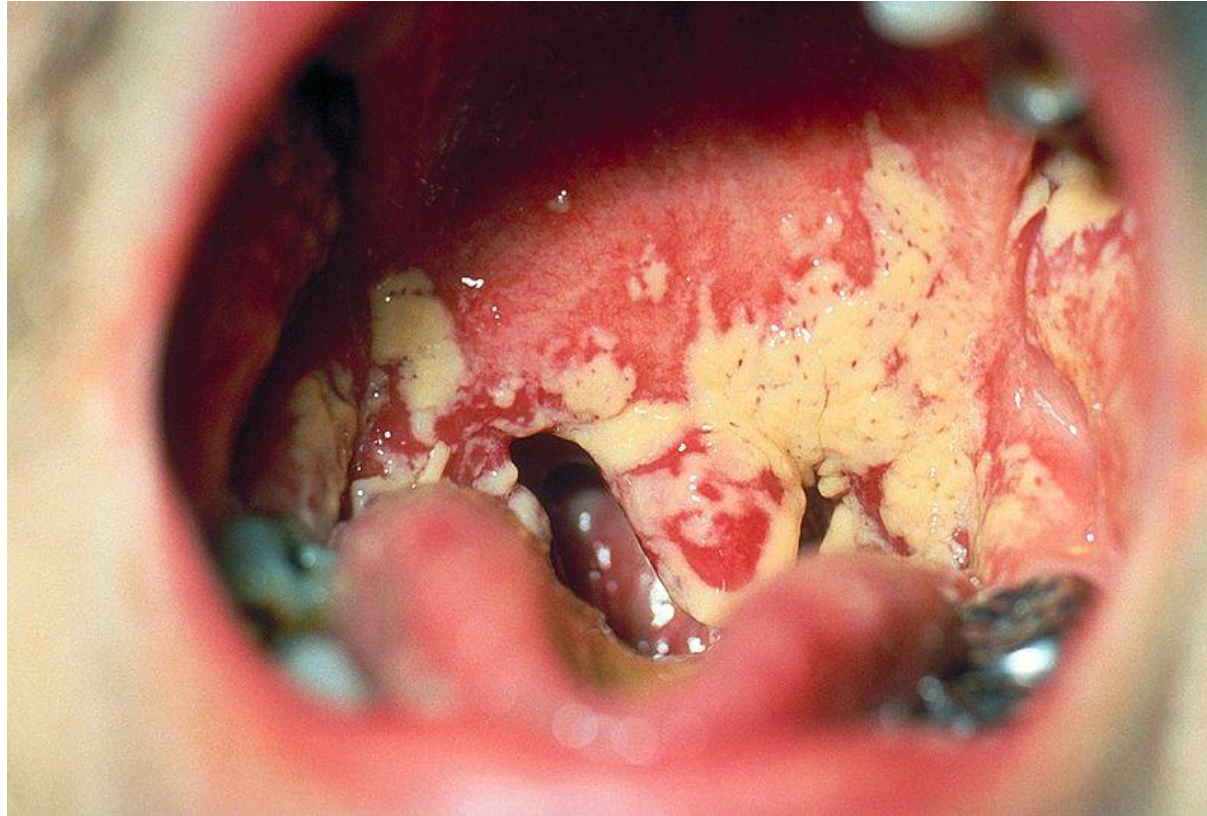

[Centers for Disease Control and Prevention's Public Health Image Library \(PHIL\)](#),
identification number **#1217**.

Cervical lymphadenopathy

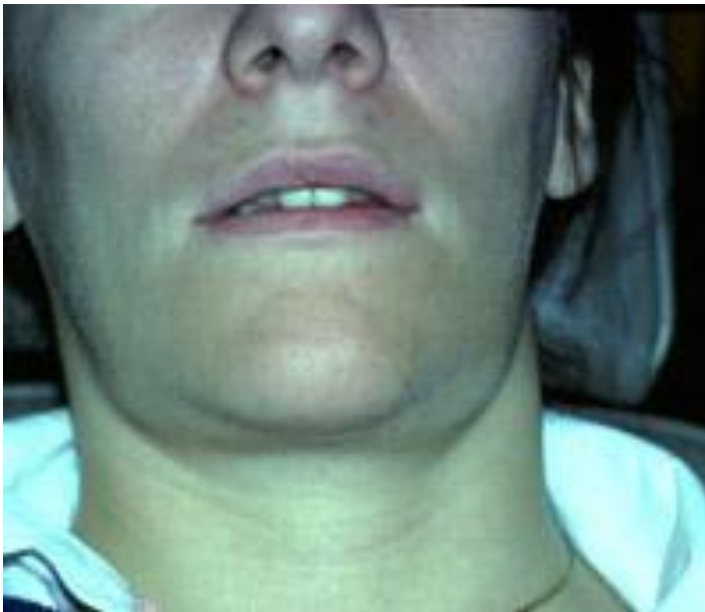

Thorax

Spider naevi



Gynaecomastia



Abdomen

Common Surgical Scars

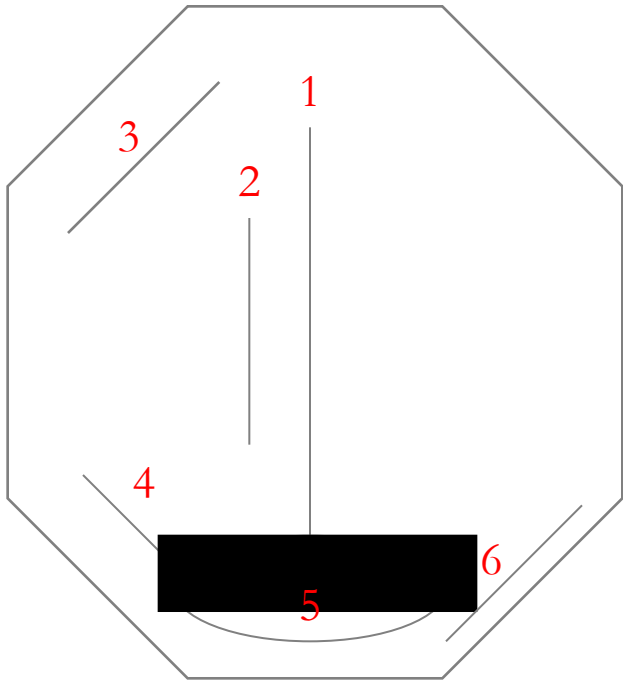

1. Midline laparotomy
2. Right paramedian
3. Kocher's (right subcostal)
4. Appendicectomy
5. Pfannenstiel (suprapubic)
6. Left inguinal

Open Cholecystectomy and Appendicectomy scar



Midline laparotomy scar



Laparoscopy scars

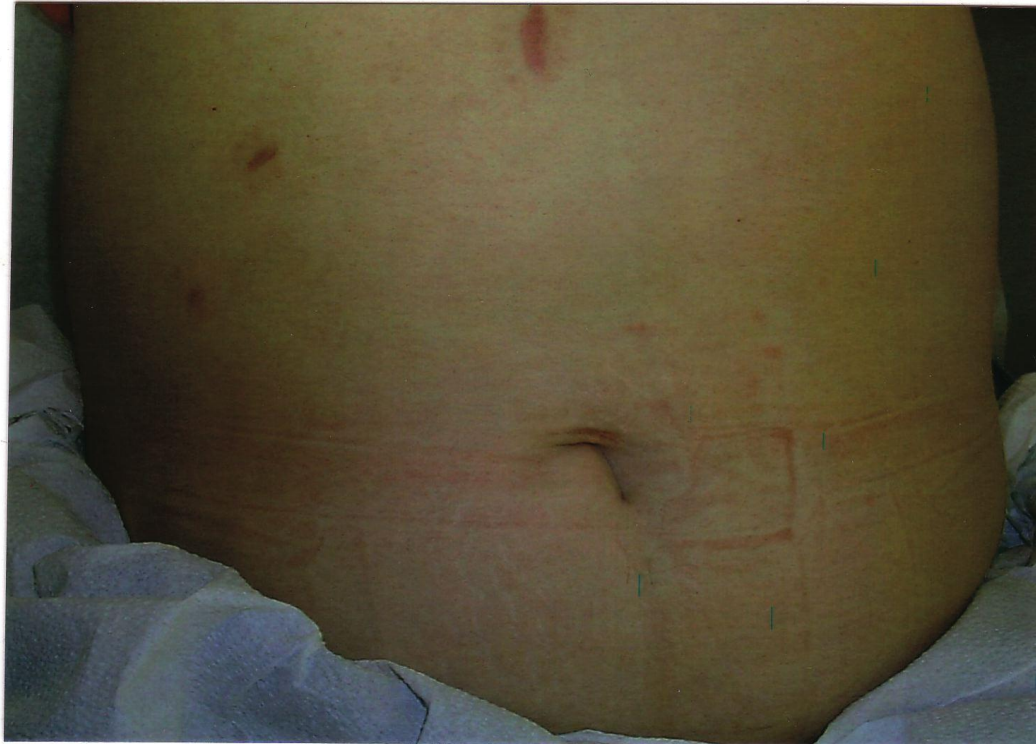

Pfannensteil scar

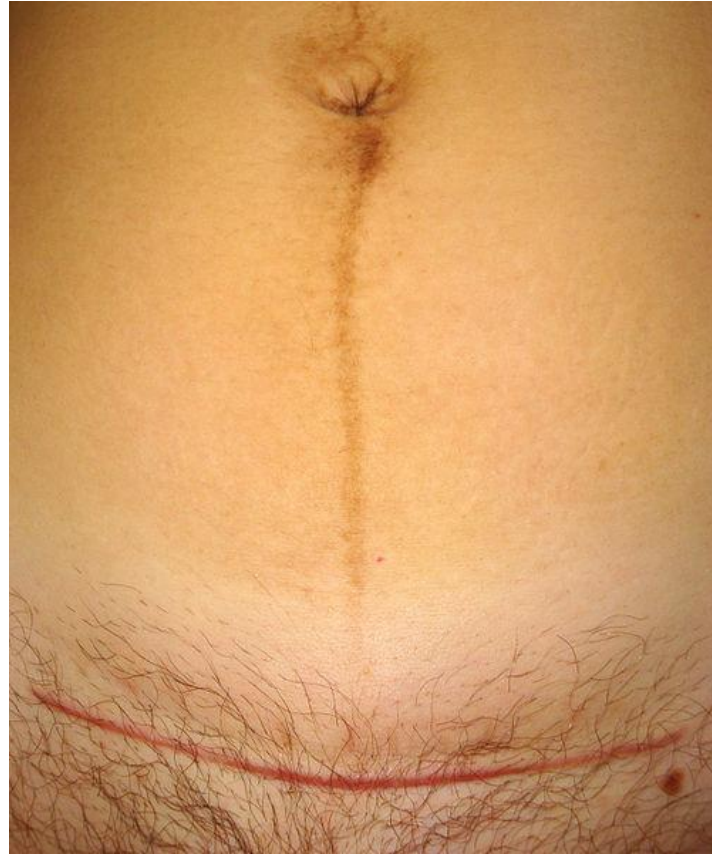

Renal Transplant Scar

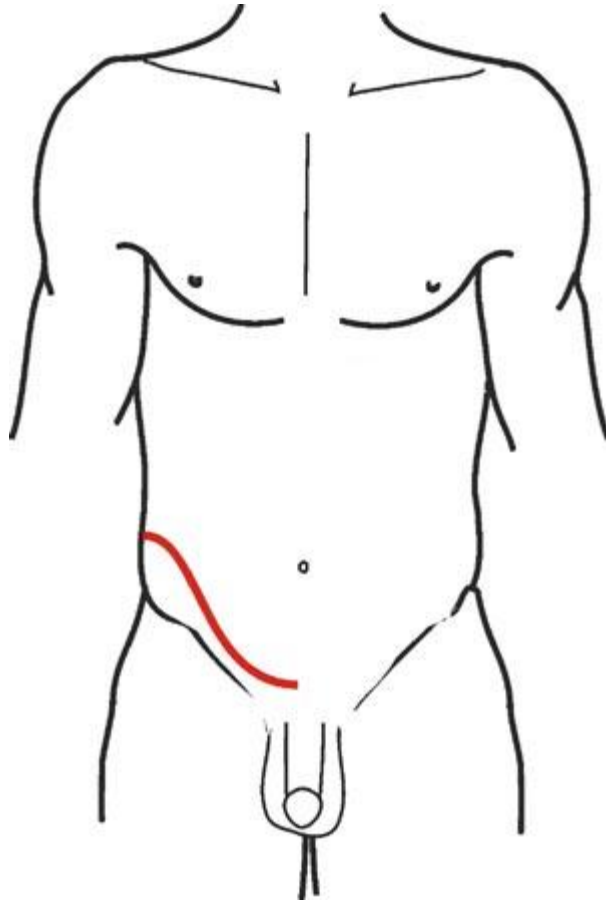

Nephrectomy scar



Ileostomy



Colostomy



Ascites



Hepatomegaly



Caput Medusae



Lower limbs

Peripheral oedema



Varicose Veins

