

**Would you like to teach...**  
**Barts and The London Medical Students?**

**EXCITING NEW TEACHING OPPORTUNITY!**  
**North East London**  
**Student Tutor Training (NESTT)**  
on  
**Wednesday 29<sup>th</sup> April 2020**

**Help shape the primary care workforce of the future**

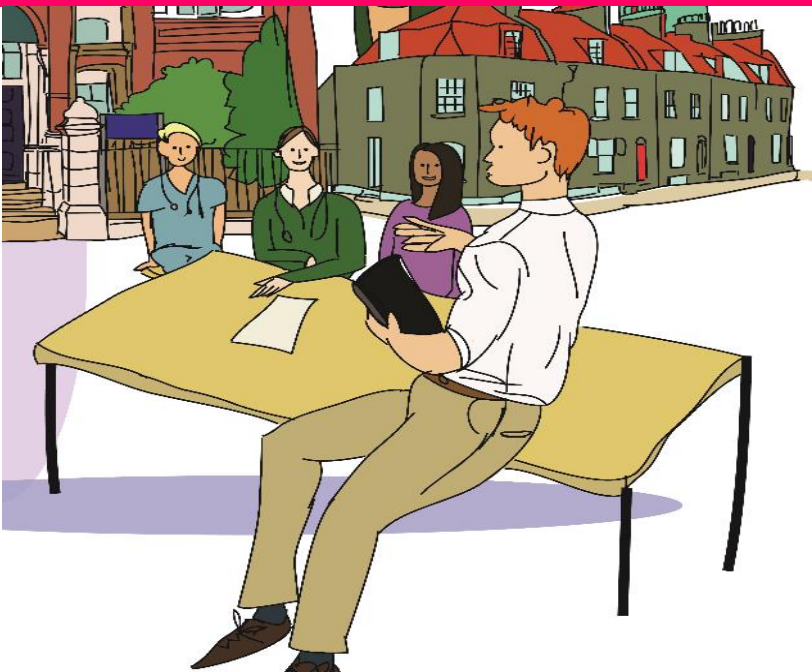

*'This training is open to any GPs planning to teach Barts and The London Undergraduate medical students in the coming academic year'*

**For further information please contact:**

**Kate Scurr Email:** [k.j.scurr@qmul.ac.uk](mailto:k.j.scurr@qmul.ac.uk) **Tel:** 020 7882 2523

**Community Based Medical Education (CBME), Barts and The London School of Medicine and Dentistry, Queen Mary University of London (QMUL)**

**RUSSELL  
GROUP**

## Overview

This 1-day Tutor Training is an introduction to teaching Undergraduate medical students. It will provide attendees with basic skills for educating students in the community, covering:

- preparing the practice and patients
- facilitation of student-centred learning
- learning needs assessment
- giving effective feedback
- developing reflective practice

The day involves a little theory and plenty of practical experience.

Attendees will receive a certificate of attendance.

Tea, coffee, and a light lunch will be provided.

## Who can attend?

This training is open to any GPs in the North East London area who are intending to teach Barts and The London Undergraduate medical students during the 2020/21 academic year (either at their own practice, or as a sessional GP tutor at one of our host teaching practices).

## How to book:

For booking information, please contact:

**Kate Scurr** (Deputy Manager, CBME)

**E:** [k.j.scurr@qmul.ac.uk](mailto:k.j.scurr@qmul.ac.uk)

**Tel:** 020 7882 2523

The cost to attend is **£20\*** – places are limited and must be booked in advance (\*refundable if CBME GP practice-based teaching is undertaken during 2020/21 academic year)

## When and where is the training taking place?

Wednesday 29<sup>th</sup> April 2020 (9.30am – 4.30pm)

Garrod Building, Turner St, Whitechapel, London E1 2AD

## What next?

For further details about our practice-based teaching opportunities and the application process, please visit our CBME tutor website:

[www.gptutorbartsandthelondon.org](http://www.gptutorbartsandthelondon.org)

## Why Teach?

### Feedback from our GP Tutors about teaching:

*“The opportunities are to enthuse and inspire students and show them what an amazing career they can have in general practice. How we work closely with multidisciplinary teams and the beauty of knowing your patients and how rewarding this is”*

- GP Tutor

*“Pleasure to spend time with bright learners at the start of their career where positive influence, good practice and role modelling can help mould motivated and conscientious doctors”*

- GP Tutor

### Feedback from our students about our GP Tutors:

*“Really enthusiastic teacher, always had helpful sessions planned and organised teaching around subjects we wanted to learn more about. Always had a good balance of teaching and practical work. By far the best GP tutor I have had”*

- Student

*“Excellent GP tutor who made me consider this as a future career!”*

- Student

