

Queen Mary
University of London

Welcome to the School of Biological and Behavioural Sciences

Dr. Anne Ropiquet
Director Postgraduate Taught Programmes SBBS
a.ropiquet@qmul.ac.uk

What is Welcome Week for?

1

Getting to know
your School

2

Getting to know
your course

3

Getting to know
the campus

4

Getting to know
your classmates

Queen Mary University of London

**Part of University of London since 1915
Joined Russell Group in 2012**

Yearly we welcome

**~19.000 Under-graduate students
~ 8.600 Post-graduate students**

Our University Values

Inclusive

- Everyone is welcome
- Diverse backgrounds
- Diverse approaches

Proud

- Of the difference we make when we work together

Ambitious

- Innovation
- Creativity

Collegial

- Support
- Understand

Ethical

- Highest standards
- integrity

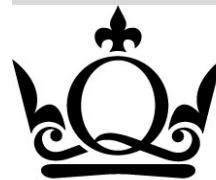

Queen Mary
University of London

Our MSc programmes

**MSc Psychology:
Mental Health
Sciences**

**MSc
Artificial Intelligence
in the Biosciences**

**MSc
Bioinformatics**

**MSc
Molecular cell
biology**

**MSc
Psychology -
Conversion**

**MSc
Plant and Fungal
Taxonomy Diversity
and Conservation**

**MSc
Biotechnology and
Synthetic Biology**

**MSc
Biodiversity and
Conservation**

The support team

Alongside all academics there is a stunning team!

PGT
administrator

- Lavi Begum

Learning
Technology
Officer

- Imran Islam

Student Support
Officer

- Shaheda Batha

Education
Services
Manager

- Amanda Williams

MSc
Psychology:
Mental Health
Sciences

MSc
Psychology -
Conversion

sbcs-pgadmissions@qmul.ac.uk

1.03 Fogg Building (main office) 020 7882 3328

The support team

Alongside all academics there is a stunning team!

PGT
administrator

- Reka Begum

Learning
Technology
Officer

- Imran Islam

Student Support
Officer

- Shaheda Batha

Education
Services
Manager

- Amanda Williams

MSc
Biotechnology and
Synthetic Biology

MSc
Molecular cell
biology

sbcs-pgadmissions@qmul.ac.uk

1.03 Fogg Building (main office) 020 7882 3328

The support team

Alongside all academics there is a stunning team!

PGT
administrator

- Evelyn Treiber

Learning
Technology
Officer

- Imran Islam

Student Support
Officer

- Shaheda Batha

Education
Services
Manager

- Amanda Williams

MSc
Artificial Intelligence
in the Biosciences

MSc
Bioinformatics

MSc
Plant and Fungal
Taxonomy Diversity
and Conservation

MSc
Biodiversity and
Conservation

sbcs-pgadmissions@qmul.ac.uk

1.03 Fogg Building (main office) 020 7882 3328

MSc Life

Our expectations from you

1. Work hard and Smart

2. Engage / contribute.

Take time to discuss with your lecturers/colleagues.

3. Think about what you want to achieve with your MSc

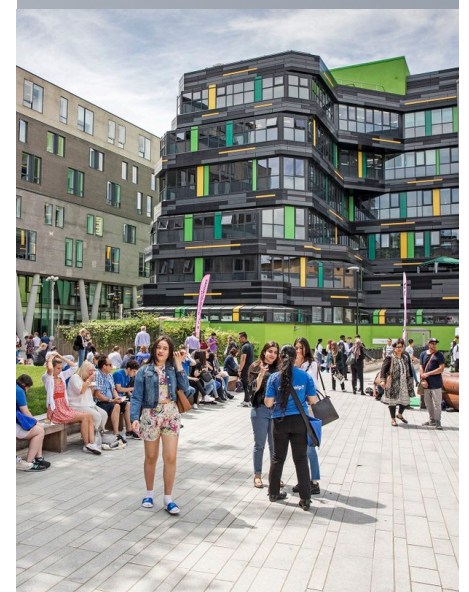

MSc Life

What you can expect from us:

- 1. to listen to you and engage**
- 2. to provide feedback (discussion, presentation, coursework)**
- 3. to be exposed to world leading research and use to state-of-the-art methods**

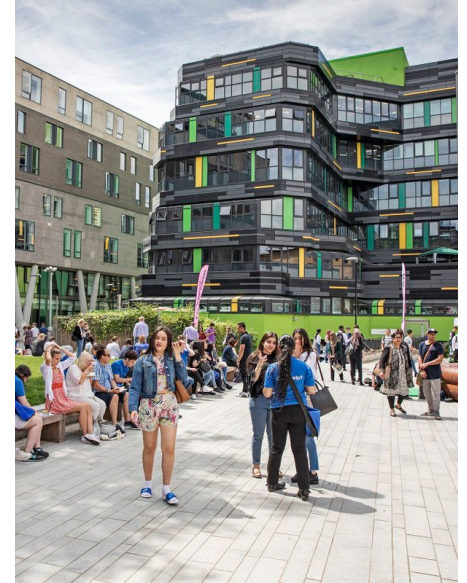

MSc Life

No such thing as a standard MSc module....

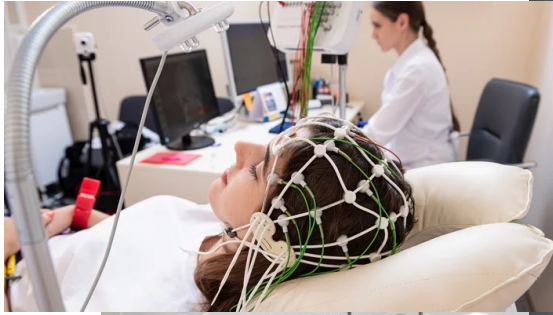

Some things you need to do this week

- Learn how to use QMPlus
- Configure your QMUL email account
- Access your timetable

QMplus – where information is!

QM plus – where information is!

QMplus

All Modules Help

Search, Notifications, Chat, AR, Edit mode

Dashboard

My Home

Calendar

Private files

Content bank

My Modules

PG Hub Pages

Category Recycle bin Rollover Courses More

Science and Engineering / School of Biological and Behavioural Sciences / School of Biological and Behavioural Sciences - PG Pages / PG Hub Pages

Search modules

MSc Bioinformatics Hub - 2023/24

MSc FT Psychology (Conversion) hub - 2023/24

MSc Biodiversity and Conservation hub - 2023/24

MSc Plant and Fungal taxonomy and diversity hub - 2023/24

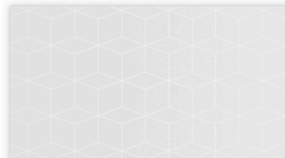

to delete - hub

MSc Artificial Intelligence in the Biosciences hub - 2023/24

MSc Biomedical Sciences hub - 2023/24

MSc Psychology - Mental Health Sciences hub - 2023/24

Screenshot

Check out your timetable

- What is on your timetable?
- When is it happening?
- Where is it happening?

How to read your timetable

Smith, Jane ← Student name Weeks selected to view → Weeks: Sem1 Wk04 (21 Oct 2013-27 Oct 2013)

	8:00	8:30	9:00	9:30	10:00	10:30	11:00	11:30	12:00	12:30	13:00	13:30	14:00	14:30	15:00	15:30	16:00	16:30	17:00	17:30	
Mon					AMC/M043/lec/1st/01 Lecture Laws:1.12(55) Sem1 Wk01- Sem1 Wk12 50																
Tue					AMC/M048/lec/1st/01 Lecture B.R.:4.01(32) Sem1 Wk01- Sem1 Wk12 30				AMC/M067/LEC/1st/02 Office Eng:2.09(108) Sem1 Wk01-Sem1 Wk12 40						AMC/M043/off/1st/02 Office Sem1 Wk01- Sem1 Wk12 50						
Wed																					
Thu					AMC/M005/lec/1st/01 Lecture Laws:1.12(55) Sem1 Wk01- Sem1 Wk12 50						AMC/M005/lec/7/01 Lecture B.R.:4.02(61) Sem1 Wk01- Sem1 Wk12 50									AMC/M046/tut/1st/02 Tutorial B.R.:4.02(61) Sem1 Wk01- Sem1 Wk12 50	
Fri					AMC/M059/lec/1st/01 Lecture B.R.:3.02(61) Sem1 Wk01- Sem1 Wk12 50						AMC/M059/lec/01/01 Lecture B.R.:4.02(61) Sem1 Wk01- Sem1 Wk12 50										

Previous Week Print Timetable Next Week

Days: [Mon - Fri](#) | [Mon - Sun](#)

Time: [Teaching Day \(08:00 - 18:00\)](#) | [Morning \(08:00 - 13:00\)](#) | [Afternoon \(12:00 - 18:00\)](#) | [Evening \(18:00 - 22:00\)](#) | [Whole Day \(08:00 - 22:00\)](#)

The timetable will display activities that include the week(s) selected to be viewed.

Use these links to change the timeframe of the timetable

Activity Name: AMC/M046/tut/1st/02 Tutorial

Room the activity will take place in (with capacity): B.R.:4.02(61)

Size of Activity: 35

Activity type: Tutorial

Weeks when the activity will occur: Sem1 Wk01, Sem1 Wk12

Money matters

- Open a bank account

Banking in the UK

This page is for international students who are new to the UK and who need to open a bank account here. Following Brexit, this includes EU/EEA and Swiss nationals who are new to the UK and who hold Student Immigration permission.

- + [What documents will I need to open a UK bank account?](#)
- + [Can I open a bank account from outside the UK?](#)
- + [Choosing a bank](#)
- + [Types of bank accounts](#)
- + [How long does it take to open an account?](#)
- + [Will I have to pay a charge to run a bank account?](#)
- + [Banking Safety](#)

Health matters

- Register with a GP

Student Health

Student Health at Queen Mary

There is a free Student Health Service available on Mile End campus

It is very important that you protect your health while studying at Queen Mary.

The Student Health Service is provided by [Suttons Wharf Health Centre](#) and is located in the [Geography Building at Mile End Campus](#).

Students living in Queen Mary accommodation at Mile End or Whitechapel and students living in the borough of Tower Hamlets (postcodes E1, E2, E3 and E14) are encouraged to register with the Student Health Service.

Also, if it is clinically appropriate and practical in your individual case, the Student Health Service offers [out of area registration without home visits for the students who live within inner London](#).

[REGISTER WITH THE STUDENT HEALTH SERVICE.](#)

If you live outside Tower Hamlets, and you wish to register with a doctor close to where you live, you can find a list of local doctors [here](#).

To register as a temporary patient for the duration of your time at Queen Mary, download the [Temporary Resident \(GMS3\) form \(PDF 77KB\)](#), complete it and return it to the Student Health Service reception.

The Student Health Service provides a complete range of medical services including immunisations, sexual health advice and psychological counselling.

To BOOK an appointment:

Select [Book an Appointment on the GP homepage](#)

Call: 020 7882 8710

Look out for freshers' events

- <https://www.qmsu.org/Events/>

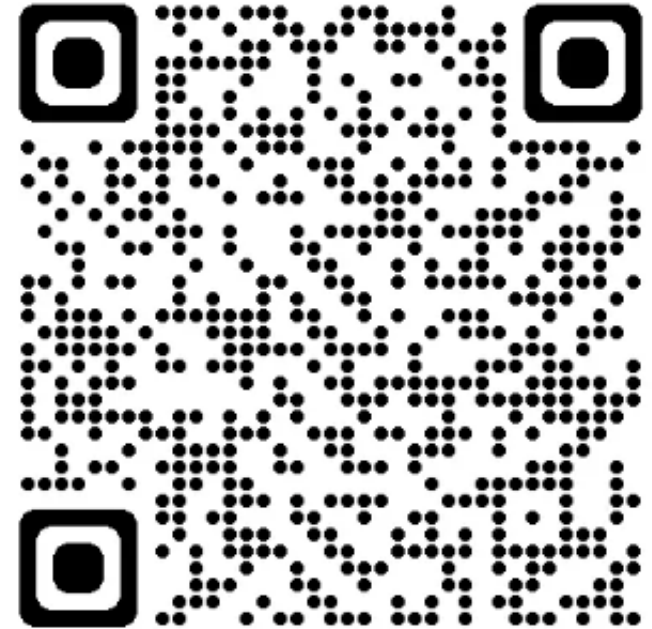

What are your sources of support?

- Your programme director
- Director of postgraduate taught
- Your Student Support Officer
- Advice and Counselling
- Each other

Prof. Conrad Bessant
c.bessant@qmul.ac.uk

Dr. Mohamed Elbadawi
m.elbadawi@qmul.ac.uk

Dr. Cristina Cioffi
c.cioffi@qmul.ac.uk

Dr. Gwen Brekelmans
g.brekelmans@qmul.ac.uk

Dr Simon Moore
simon.moore@qmul.ac.uk

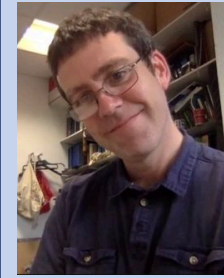

Prof. Stephen Rossiter
s.j.rossiter@qmul.ac.uk

Prof. Andrew Leitch
a.r.leitch@qmul.ac.uk

Dr. Christoph Engl
c.engl@qmul.ac.uk

Course Representatives

- One of many ways your voice is heard
- Nominations open **TODAY**

Students' Union

- <https://www.qmul.ac.uk/newstudents/life-on-campus/students-union/>

Develop your profile

Key aim is to gain further qualification & assoc. skill sets

but it's not as simple these days...

Creating and developing your research profile:

Cultivate networks with your colleagues, lecturers, supervisor

Engage more widely – At University and other events

School seminar series - front page link to SBBS and weekly emails

Follow us on Social media

Instagram - qmulsbss

LinkedIn - School of Biological and Behavioural Sciences - Queen Mary

TikTok - @qmulsbbs

X, (formerly known as Twitter) - @QM_SBBS

To keep up to date with the latest Queen Mary news:

QMLNews

@QMUL

Support from Careers and Enterprise

- **1:1 Appointments** – Career guidance, help with CVs & applications, practice interviews, finding work experience & running your own business.
- **Events** – Sector specific fairs, skills workshops, & networking nights.
- **Programmes** – Gain work experience through QMUL internships & programmes.

Find us on the ground floor of IQ East, Mile End Road
(opposite the Queens' Building).

Call 020 7882 8533 or use [QMCareers Hub](#)

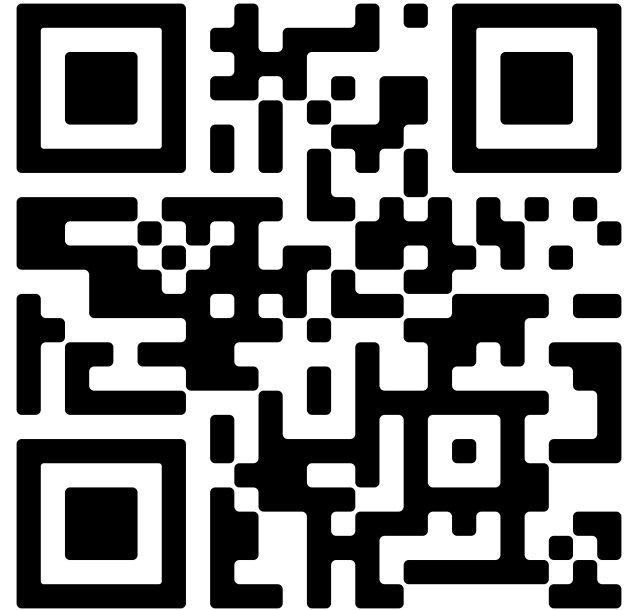

Queen Mary

University of London